

Reveal[®] imager

Sales made simple.

The consultation is the life blood of any aesthetic business, your single opportunity to convert a prospect to a customer, so make it count. The Reveal Imager clearly shows your client what is between her and the beautiful appearance she desires: sun damage, brown spots, red areas and more. Zoom into Reveal's high resolution image to examine every wrinkle in startling clarity. Put your treatment recommendations in her hands with a printed report. The good news for her is that you have the products and treatments she needs. Your prospect becomes your customer.

"The first week I had Reveal, it paid for itself in laser treatments and product sales. What a great investment."

—Louis Bonaldi, M.D.
Reno, NV



standard front

standard left



cross-polarized
RBX-Red



cross-polarized
RBX-Brown



Give every client a printed report with personalized treatment recommendations.

IMAGING EXCELLENCE FROM



Reveal[®] imager



Easily transport the Reveal Imager packed securely in its custom soft carrying case.

key features of Reveal Imager[®]

User-friendly interface REVEAL's attractive, intuitive interface gets staff members up to speed quickly.

Reproducible facial photography Ensure repeatable images between time-points with built-in positioning aids and standardized lighting.

Capture left, right and/or frontal facial views to display every aspect of a client's skin condition.

Multi-mode illumination Reveal uses standard white light and cross-polarized flash photography to record surface and sub-surface skin condition.

RBX[®] Technology RBX Technology from Canfield provides extraordinary visualization of subsurface melanin and vascular conditions.

3D viewer reveals the skin's topography.

3D viewing Visualize the skin's surface in three dimensions from any angle, rendered in natural skin tone, color relief, or gray scale.

Zoom & pan Instantly zoom in and magnify image areas for close examination of a specific skin characteristic.

Product recommendations Reveal's extensive product and treatment library makes it easy to add descriptions and photographs of your recommendations to high-impact printed reports.

Printed reports Provide clients with easy-to-understand reports, customizable to your practice. Reports include client pictures, treatment notes and product recommendations.

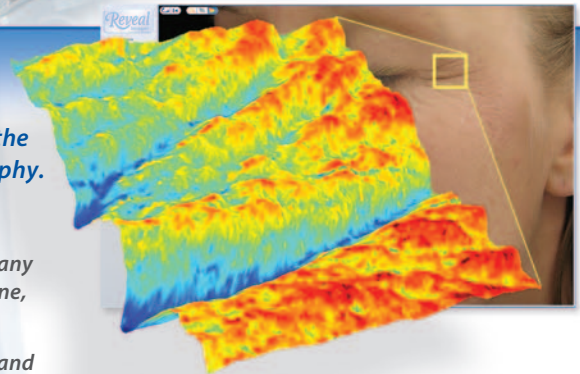

Image export Easily export images from Reveal and add them to PowerPoint, Word, or other programs.

Integration with Mirror[®] medical imaging software Harness the power of Mirror software to get even more out of your images.

Networking option available Access images and conduct consultations on networked PC workstations, other Reveal systems, or centralized databases.

computer requirements

- 2.0 GHz or faster processor, dual-core recommended
- Windows 7 (Professional or Ultimate- 64 Bit)
- Internet Explorer 8
- 4 GB of RAM
- DVD Drive
- 40 GB available disk space minimum, 60-80 GB recommended
- monitor: 1280 x 800 24-bit color display
- USB Port: 1 dedicated port, 1 for optional printer

power requirements

voltage: 100 to 240 Volts AC
frequency: 50/60 Hz (+/- 3 Hz)
current: 1A (rms) for 115V / 1.6A (rms) for 220-240V

dimensions

size: 21.75 in x 6.75 in. x 14.25 in.
 (55.3 cm x 17.2 cm x 36.2 cm)

weight: 6.0 lbs (2.7 kg)



configurations

	imager system	counter-top solution	deluxe solution	travel solution
Reveal Imager*	✓	✓	✓	✓
Reveal software	✓	✓	✓	✓
laptop computer		✓	✓	✓
soft carrying case	✓	✓	✓	
ATA hard shipping case				✓
desktop inkjet printer		✓	✓	
portable inkjet printer				✓
mobile cart			✓	
adjustable stool			✓	

*All models include one year support and upgrade and all necessary cables.

Reveal, Mirror and RBX are registered trademarks of Canfield Scientific, Inc.

IMAGING EXCELLENCE FROM



www.canfieldsci.com / info@canfieldsci.com / phone +1.973.276.0336 / (USA) 800.815.4330

3D SOLUTIONS • FACIAL IMAGING & ANALYSIS • IMAGING SOFTWARE • PHOTOGRAPHY • RESEARCH SYSTEMS & SERVICES • TRAINING